Mister Magic
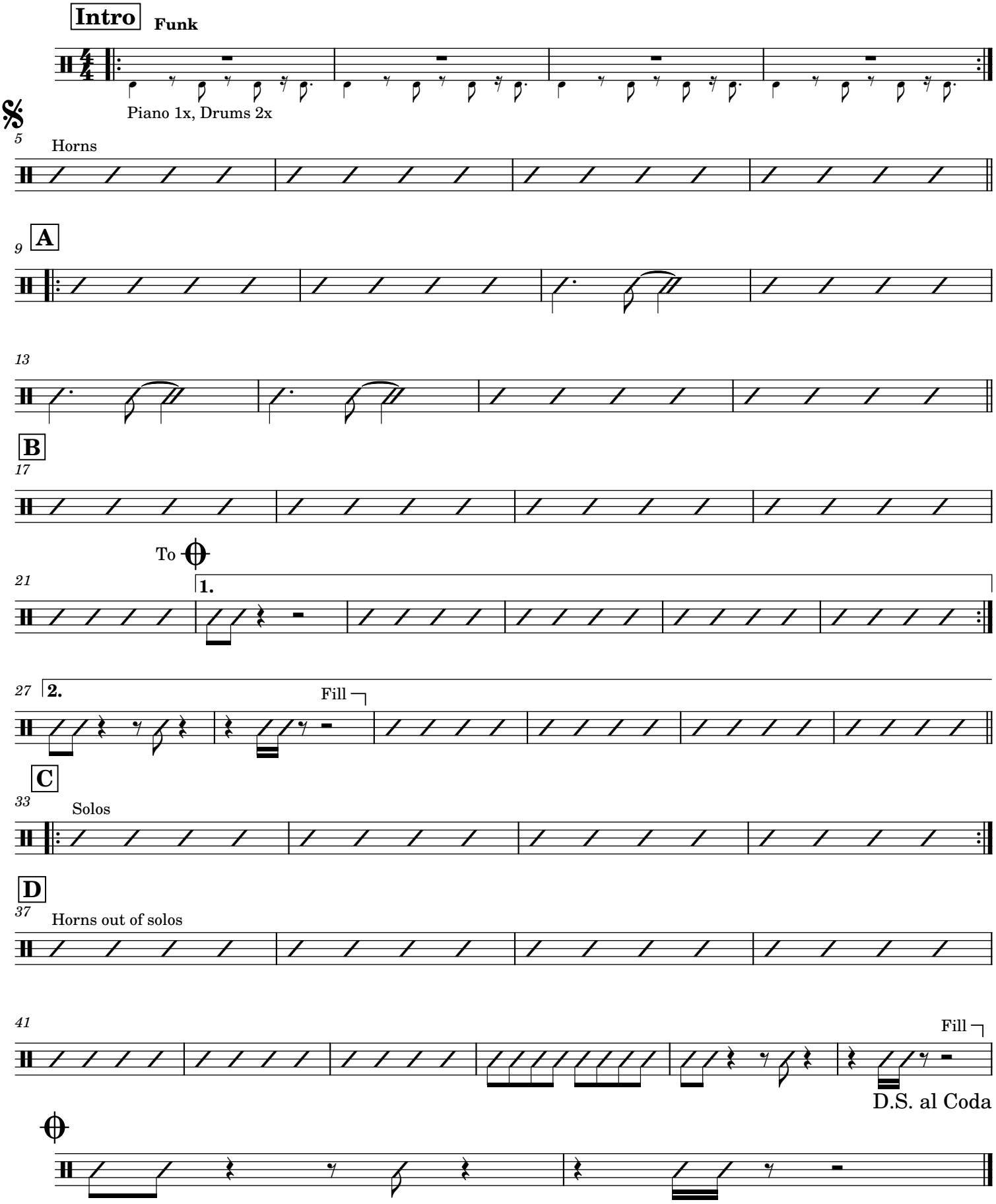
arr. and played by Dave O'Higgins
chart by Tom Yanez